

Number of applications per year from 1992 to 2005

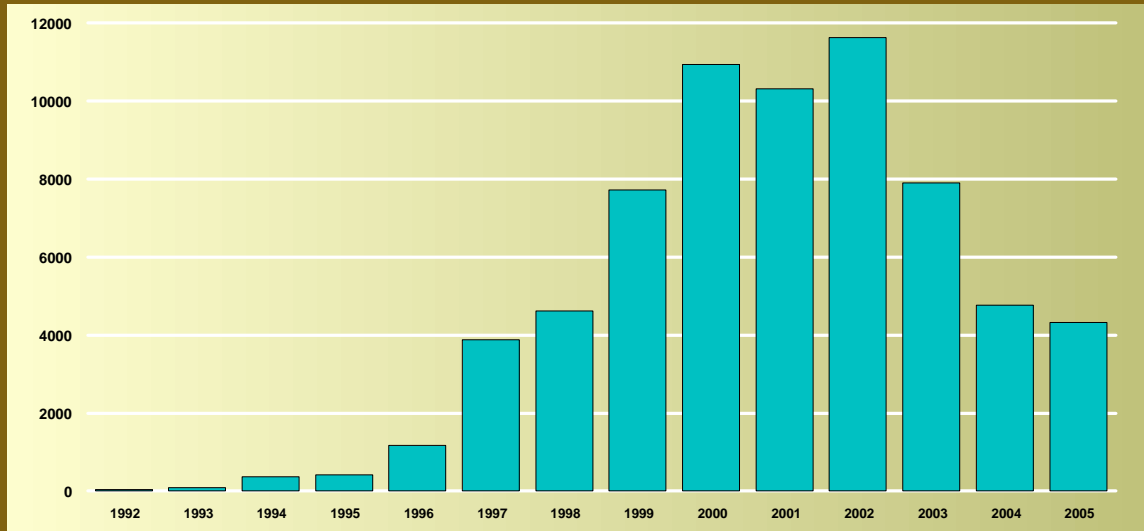

Applications received by month from 01/01/05 to 31/12/05



Places of Applications 2005

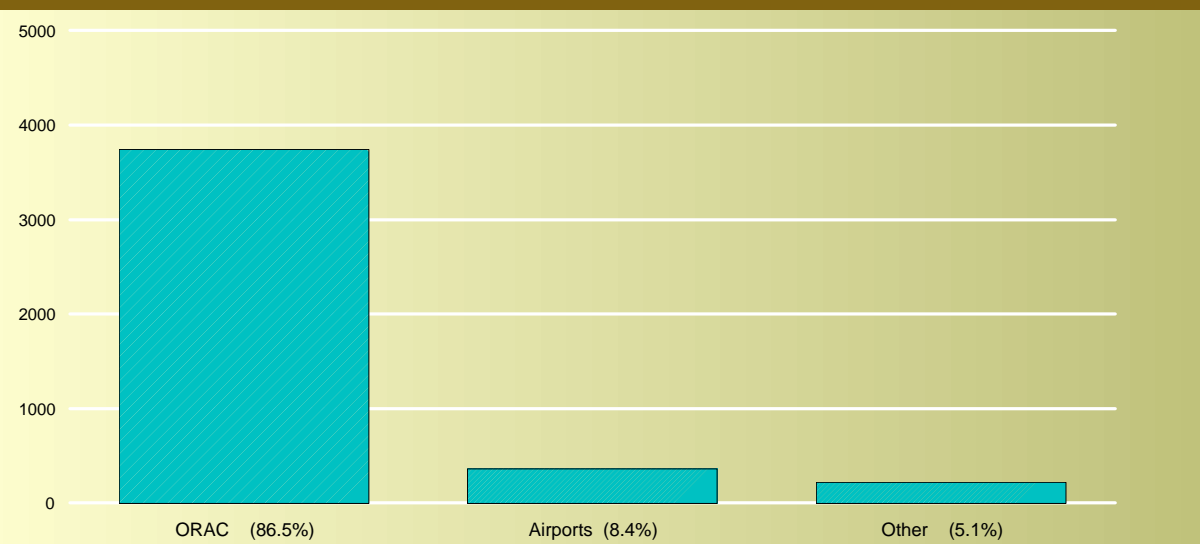

Age Stated by Applicants 2005

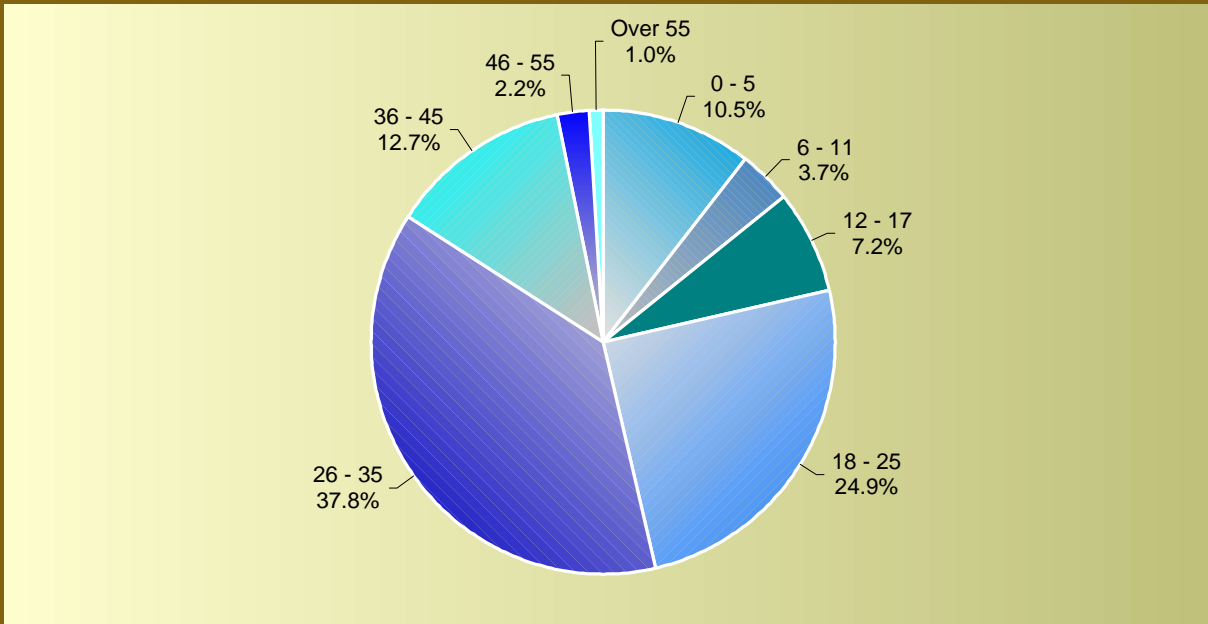

Gender Breakdown 2005

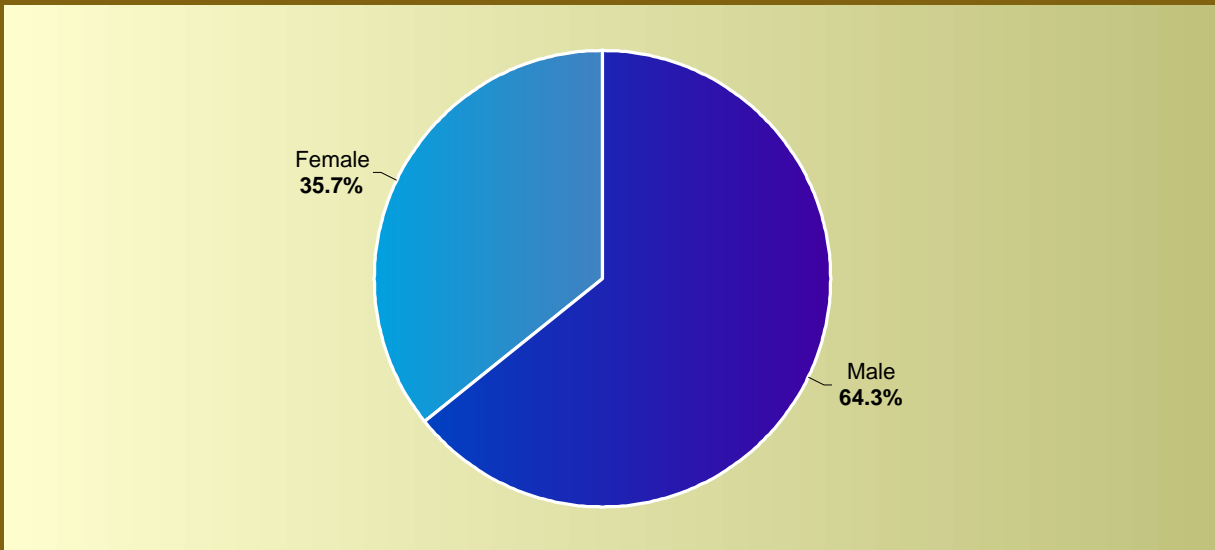

Top Six Stated Countries of Origin 2005

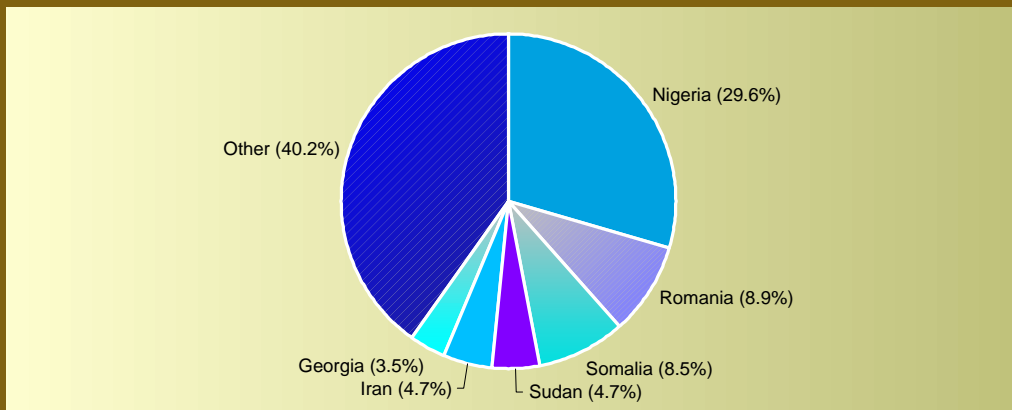

Comparison of Applications Received and Cases Finalised 2005

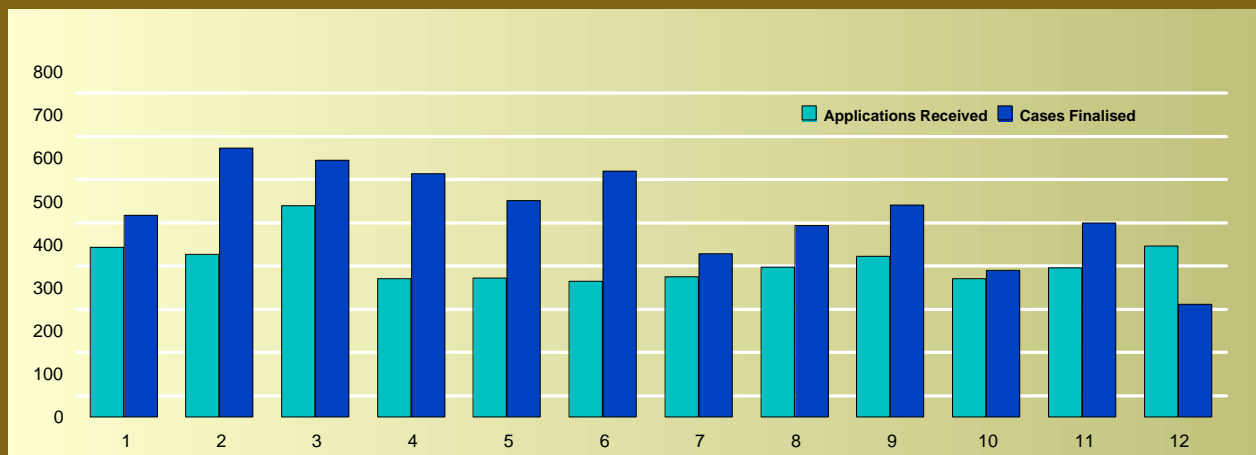

Month	Jan	Feb	Mar	Apr	May	Jun	July	Aug	Sep	Oct	Nov	Dec	Annual Total
<i>Applications Received</i>	393	377	489	320	322	315	325	348	372	320	346	396	4323
<i>Cases Finalised</i>	467	623	595	563	501	570	379	443	491	340	449	261	5682

Cases Finalised 2005

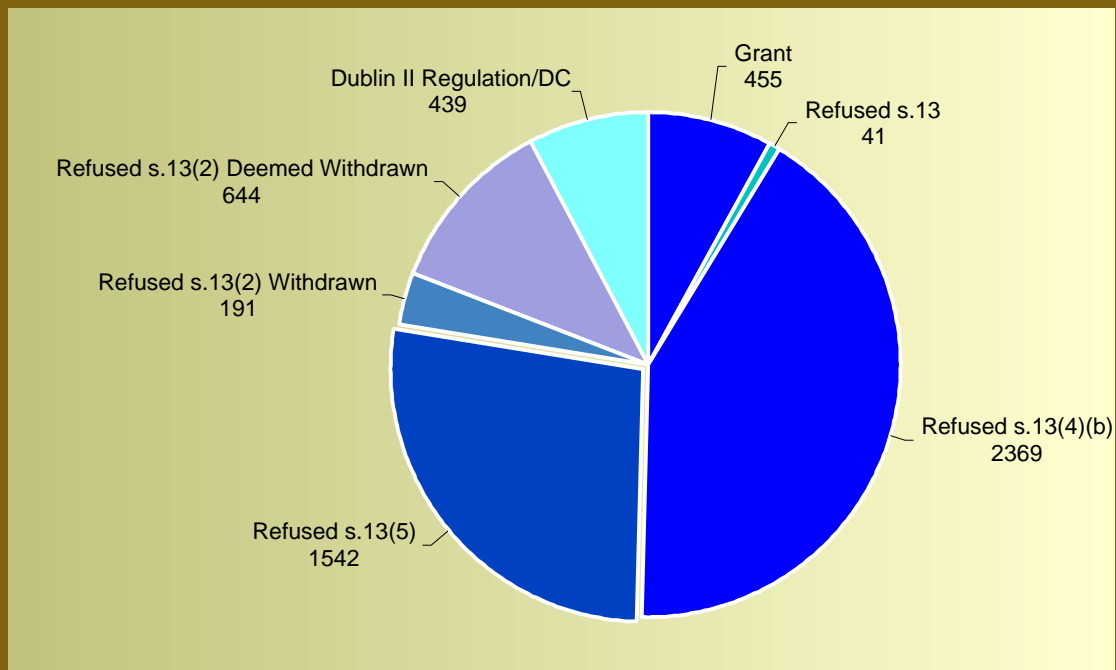

Grant: The Commissioner has made a recommendation that the applicant be granted refugee status.

Refused s.13(4)(b) The Commissioner has made a recommendation that the applicant should not be granted refugee status (under the provisions of the Act applicable after September 15, 2003). An appeal to the Tribunal must be taken within 15 days.

Refused s.13(2) The Commissioner has made a recommendation that the applicant should not be granted refugee status where an application has been withdrawn or deemed to be withdrawn (under the provisions of the Act applicable after September 15, 2003). No appeal to the Tribunal is possible.

Refused s.13(5) The Commissioner has made a recommendation that the applicant should not be granted refugee status and has included in her report a finding under section 13(6) (under the provisions of the Act applicable after September 15, 2003). An appeal to the Tribunal must be taken within 10 days.

Dublin II Regulation/DC Determination: Where it is established that the applicant's claim for refugee status should be determined in another Dublin Regulation/Dublin Convention country.

Refuse s.13: The Commissioner has made a recommendation that the applicant should not be granted refugee status (under the provisions of the Act which existed prior to September 15, 2003).

Recommendations Issued 2005

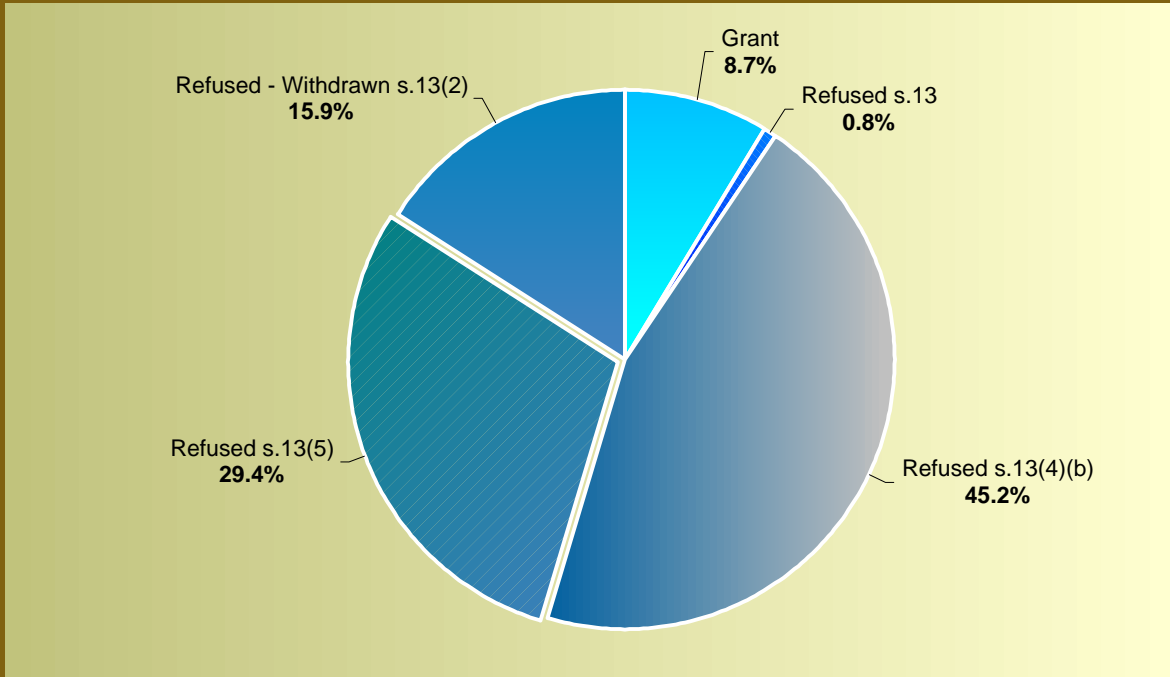

Interviews Scheduled and Attended 2005

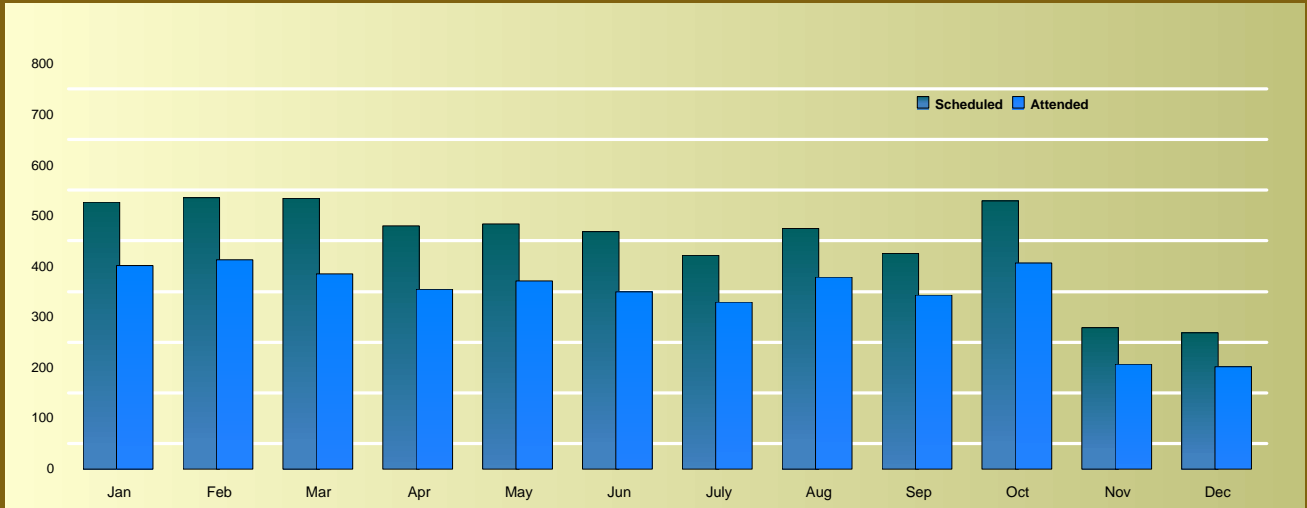

Month	Jan	Feb	Mar	Apr	May	Jun	July	Aug	Sep	Oct	Nov	Dec
<i>Scheduled</i>	526	535	534	480	483	468	421	475	425	529	279	268
<i>Attended</i>	401	413	385	355	371	349	329	379	343	406	207	202
<i>* % Attended</i>	84%	87%	82%	86%	85%	85%	87%	89%	87%	89%	84%	90%

**Applicants' attendance rate excluding interviews postponed by ORAC.*

Applications Outstanding as at 01/01/05 to 31/12/05

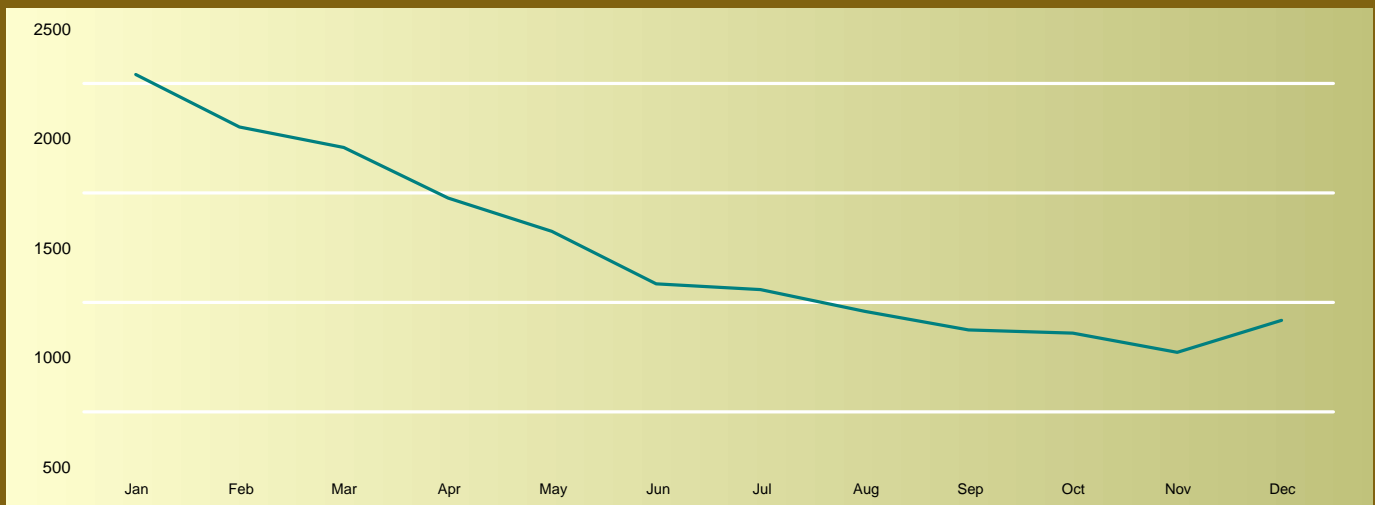

Applications Outstanding as at end of year 1997 to 2005

